Millions of Footprints
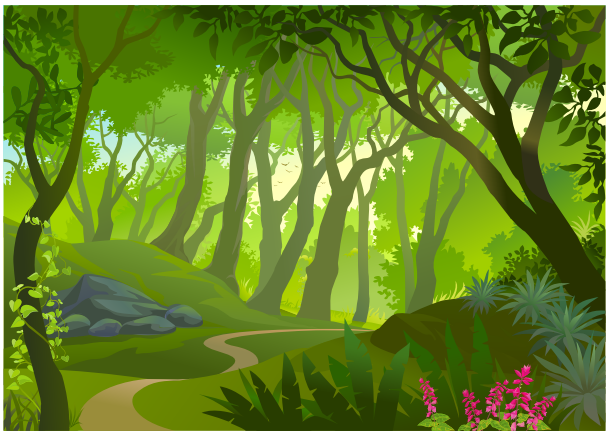
I was walking in the woods when suddenly I saw something strange on the path ahead. There were millions of tiny footprints coming out of the bushes, crossing the path, and disappearing into the bushes on the other side.
I had some free time so decided to follow the footprints....